

Part of the Mannor

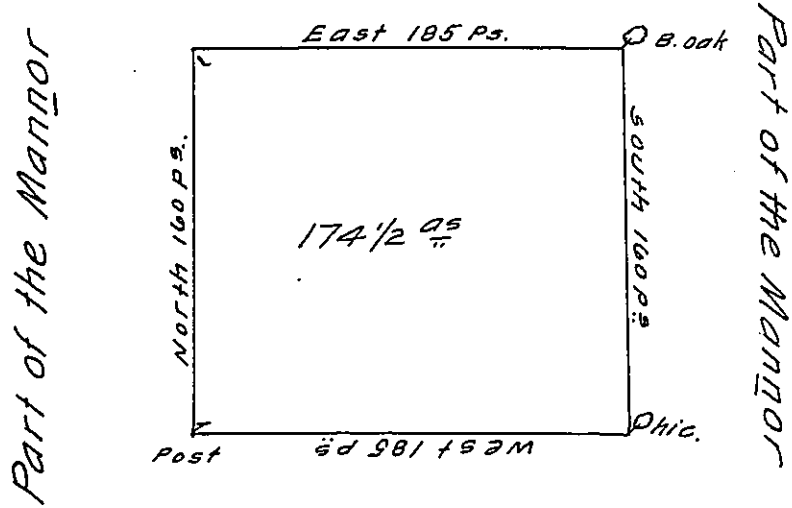

$$\begin{array}{r} 185 \\ 159 - \\ \hline 26 \end{array} \quad \begin{array}{r} 150 \\ 24.84\frac{1}{2} \\ \hline 174.84\frac{1}{2} \end{array}$$

Part of the Mannor

Pursuant to a Verbal Order from the Hon^{ble} the Proprietor. Surveyed on the 27 day of September 1738 to John Bright the above Discribed Tract of Land Situate in the County of Bucks and part of the Mannor of Richland. Containing 174 1/2 Acres with Allowance of Six & Cent.

Nich^o Scull. -

Accepted in pursuance of a Warrant dated

the 29th Jan^y 1739

Returned &c. ye 20th of March 1739.

IN TESTIMONY that the above is a copy of the original remaining on file in the Department of Internal Affairs of Pennsylvania, made conformably to an Act of Assembly approved the 16th day of February, 1833, I have hereunto set my Hand and caused the Seal of said Department to be affixed at Harrisburg, this seventeenth day of June 1910.

Henry Horvath
Secretary of Internal Affairs.